

Chitty Chitty Bang Bang

Featuring: Chitty Chitty Bang Bang, Chu-Chi Face,
You Two, and Me Ol' Bam-Boo

Richard M. Sherman
and Robert B. Sherman
Arr. by Victor Lopez

CELLO

Brightly
pizz.

9 "Chitty Chitty Bang Bang"

17

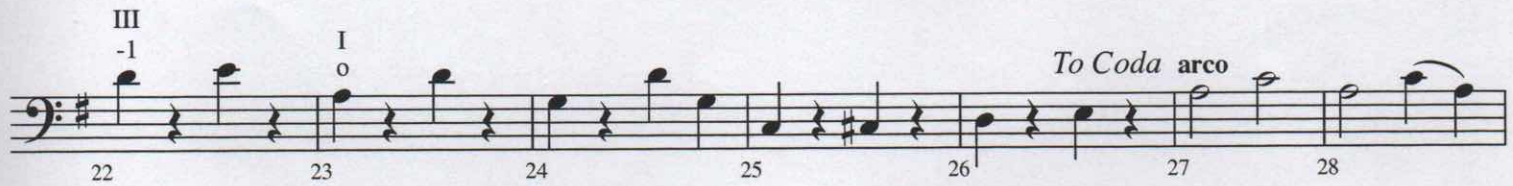

30 "Chu-Chi Face"
Moderately

38

46 Moderately

50 "You Two"

© 1968 (Renewed) EMI UNART CATALOG INC. (Publishing) and
ALFRED PUBLISHING CO., INC. (Print)

This Arrangement © 2006 EMI UNART CATALOG INC.

All Rights Reserved including Public Performance

To purchase a full-length recording of this piece, go to alfred.com/downloads

Cello - 2

58

66

74

82

Brightly

90 "Me Ol' Bam-Boo"

102

One, two, three, four, five, six, seven, eight!

D.C. al Coda

Coda arco
